

To me, Everything starts
with the *small phenomenon*.

Jusang Lee
2017 - 2021



Education

- 08/2021–Present **Illinois Institute of Technology (Chicago, United States)**
Bachelor of Architecture (Dual-degree Program)
- 03/2017–Present **Hanyang University ERICA (Ansan, Korea)**
Bachelor of Architecture (Dual-degree Program)

Professional Experience

- 12/2019–04/2021 **Studio Yeonhwa (Suwon, Korea), Freelancer (Visual Specialist)**
Worked across visualizing phase and made digital images and physical model
– Agriculture Processing Support Center, Dangjin, Korea | DIGITAL RENDER IMAGE
– Public Braille Library, Gwangju, Korea | DIGITAL RENDER IMAGE, DIAGRAM
– Exhibition ‘Architecture that the Forest Remember’ | PHYSICAL MODEL
- 12/2020–02/2021 **Studio OASE (Seoul, Korea), Internship**
Worked across all project phases and participated in old project archiving and remastering
– Public Library, Uam-dong, Busan, Korea | COMPETITION
– Private House, Guncheon, Gyeongju, Korea | CONCEPT
– Community Service Center, Sadang-dong, Seoul, Korea | COMPETITION
– Archiving & Remastering Studio OASE’s Old Projects | DIGITAL WORKS, PHYSICAL MODEL

Honors and Awards

- 02/2022 **Dean’s List, IIT (Chicago, United States)** | GPA: 3.83/4.0 (Fall, 2021)
12/2021 **Open House 2021, IIT (Chicago, United States)** | Faculty Picks
11/2021 **Section Physical Model Competition, IIT (Chicago, United States)** | Nominated (Joy Part, Craft Part)
07/2021 **Department of Architecture Awards, ERICA (Ansan, Korea)** | 1st Prize, GPA: 4.5/4.5
12/2020 **Department of Architecture Awards, ERICA (Ansan, Korea)** | 1st Prize, GPA: 4.5/4.5
07/2020 **Department of Architecture Awards, ERICA (Ansan, Korea)** | 1st Prize, GPA: 4.5/4.5

Extra-Curricular Activities

- 11/2021–12/2021 **Body Architecture, Mentee, Studio Filippo Nasseti (Parametric-Architecture.com)**
Learned how to human-kind design through computational and parametric method
- 07/2020–08/2020 **Resting Sound Concert, Video Director & Designer, The MU:EL (Culture and Arts Community)**
Participated in the project through exhibition design & making live performance video
- 02/2018 **ERICA International Alumni Workshop, Mentee, Hanyang University ERICA**
Participated in the studio project and archiving projects

Personal Activities

- 12/2021–Present **Free Distribution of Grasshopper Script ‘ObjectMaker’ Series at Personal Webpage**
Producing useful grasshopper scripts for 3D-modeling and distribute them free of charge
- 08/2021–Present **Filming and Editing Videos at Personal Youtube Channel**
Editing videos, filming myself, and communicating with the world
- 03/2021–08/2021 **Hanyang University ERICA ‘Department of Architecture’ Basketball Team Leader**
As a team leader, managed administrative, accounting, and basketball games
- 12/2019–02/2020 **Travel Around the World ‘Russia-Finland-Japan-United States’**
Traveled through Siberia, Russia and Finland by train and also traveled to Japan and the United States to see the REAL WORLD
- 04/2018–12/2019 **Military Service, Republic of Korea Army**
Serving as a soldier for 20 months and learning about responsibility

Self-Introduction

Starting my architectural journey in 2017, The idea that architecture can **CHANGE THE WORLD** never changed. So I’m trying to **SAVE THE WORLD** through architecture. When working on a project, I’m always inspired by **THE SITE** and focus on the **PHENOMENON**. Currently, I live in Chicago and I’m on the dual-degree program for Hanyang University ERICA (Ansan, Korea) and Illinois Institute of Technology (Chicago, United States).

Area of Interest

Urbanism: Housing, Slum, Phenomenon
Environment: Sustainability, Climate Change, Renewable Energy
Social issue: Refugee, Social Equity, Famine
Visualization: UI/UX, Line Drawing, Axonometric Projection
Technology: 3D Printing, AR/VR, Big Data

Others

- Software Rhino, Grasshopper, AutoCAD, Revit | Illustrator, Indesign, Photoshop, Lightroom | Enscape, Lumion, V-ray, Twinmotion, Keyshot
- Languages Korean | Native, English | Fluent (TOEFL : 91)
- Organizations Alpha Sigma Phi (08/2021–Present)

Prologue “Phenomenon”



Guro, Seoul (1997 - 2009)

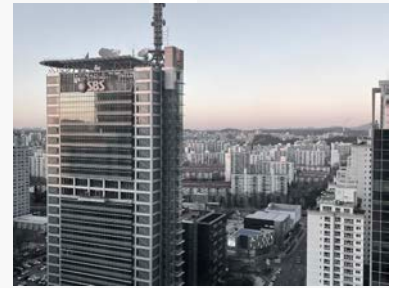

Yangcheon, Seoul (2010 - 2016)



Ansan (2017 - 2020)



Chicago (2021 - Present)

4 Types of Cities

Ghetto, New Town, Suburb, and Metropolis.

Since I was born, I lived in 4 different types of cities. Living in various cities, I witnessed a variety of phenomena making various cities. So I've become interested in phenomena and people who create phenomena.



Individual Memory



Collective Memory



Building



Town



City

“Phenomenon”

The city is the locus of the collective memory.

— Aldo Rossi, *The Architecture of the City*



Way to New Jersey from Manhattan (21:43, February 7, 2020)

Social Group & History

As Aldo Rossi said,

“The city is the locus of the collective memory.”

Therefore, the minimum units that make up the city, the people, and the histories of the site, are the most important thing to understanding the city. Therefore, I always start my project by understanding the social groups and histories of the project. **For me, the memories are the most important elements of the project.**

2021



Six Corners Fieldhouse
3915 N Cicero Ave, Chicago, IL
'Land that must be EMPTY'

01 Order of City

2020

04 Locals



Community Service Center
32, Teheran-ro 7-gil, Gangnam-gu, Seoul
'Restoration of DAILY LIFE of Locals'

2019-2017

Timeline

2017 - 2021

Meaning of Path 02



4.16 Memorial Park
268, Dongsan-ro, Danwon-gu, Ansan
'LOST meaning of the Path'

Social Group 05



B House (For Beer Home-brewer)
19, Dosan-daero 37-gil, Gangnam-gu, Seoul
'SPECIALIZED Space for Social Group.'

07 Sense



Surge - 교양
55, Hanyangdaehak-ro, Sangnok-gu, Ansan
'SENSE, EARTH, and MYSELF'

00

Jusang Lee
Seoul | Ansan | Chicago
jlee327@hawk.iit.edu
*"I always focus on
the SMALL PHENOMENON"*



ObjectMaker Series
'Freedom for Rhino!'

Computational Design

06

Computational Design

03



Polyhedragon Mask
'Body X Technology'



Feeling the Future
'Classic X Technology'

BIM

09



Classic

08

Highlight the Details
'Follow the Legacy'



01 Six Corners Fieldhouse

'Land that must be EMPTY'

Type
Academic (IIT, 2021)

Program
Fieldhouse

Location
Portage Park, Chicago, IL, United States

Phenomenon

When I first visited Six Corners, the site, I realized that I couldn't build anything for the site had to be **EMPTY**, for it wasn't a space for a building to occupy. This place had to serve as a **PATH** for the neighborhood. So, I tried not to interrupt the existing **PATH**.



Many locals are using this site as a road. (12:04, September 30, 2021)

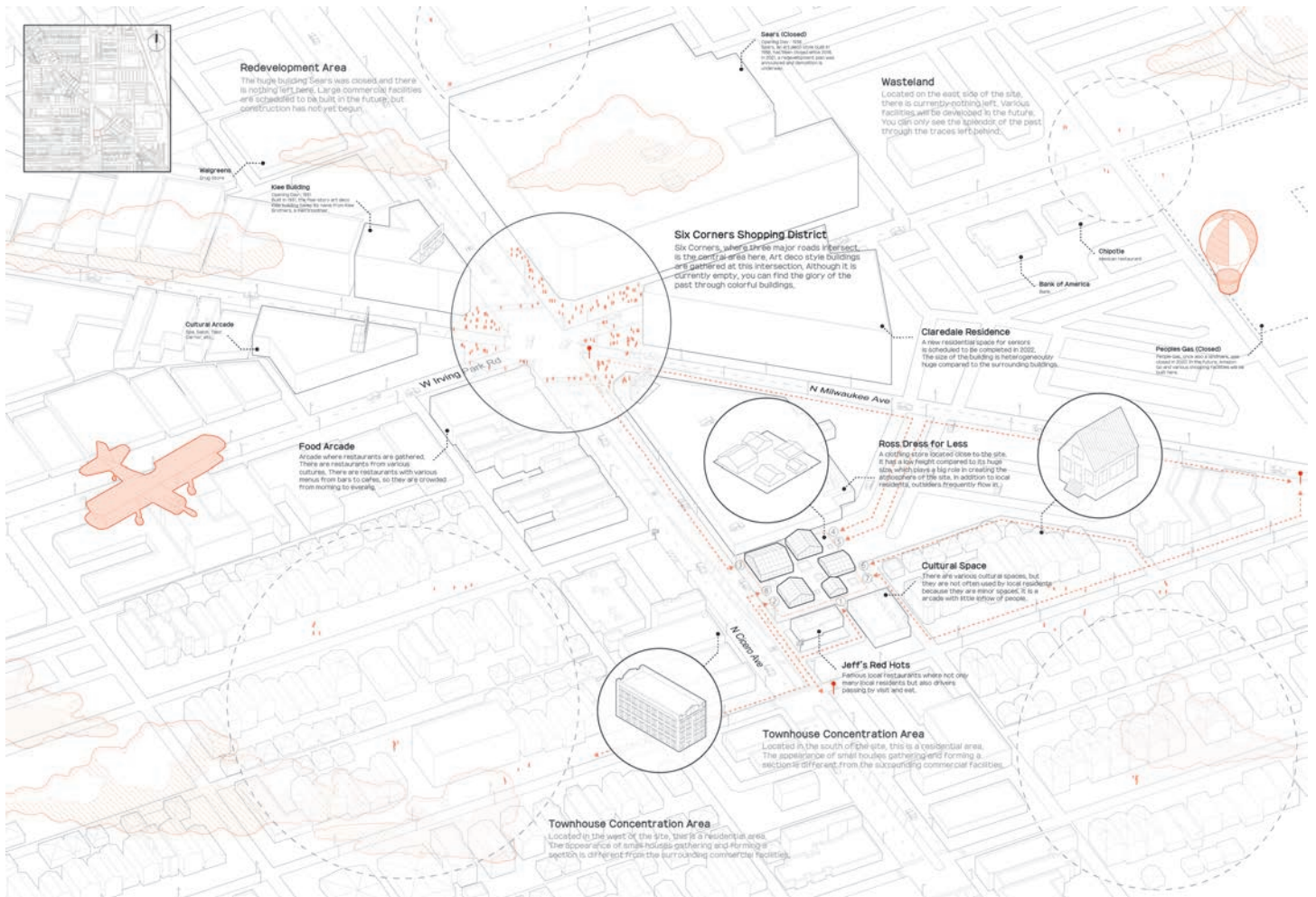

There are many beautiful historical buildings in Six Corners, but most of them are being deconstructed.



Sears, one of the oldest shopping malls in Six Corners, was deconstructed (11:01, September 30, 2021)

Legacy

In the past, the Six Corners was one of the largest shopping complexes in Chicago. Even though its glory has faded due to the recession, it remains a beautiful building. I didn't want to interrupt the **HISTORICAL ORDER** of cities with massive buildings.



Beautiful brick buildings in Art Deco Style (12:07, September 30, 2021)

Orders of City

To keep these **ORDERS**, I decided to **BURY** the building **UNDERGROUND** and follow the existing **ORDER** of the site.

To follow the site's order, I analyze the geometry of nearby buildings. As a result of analyzing the buildings, four geometries could be extracted, and these geometries influenced the determination of mass design.



Most of the buildings in Six Corners are rectangle.

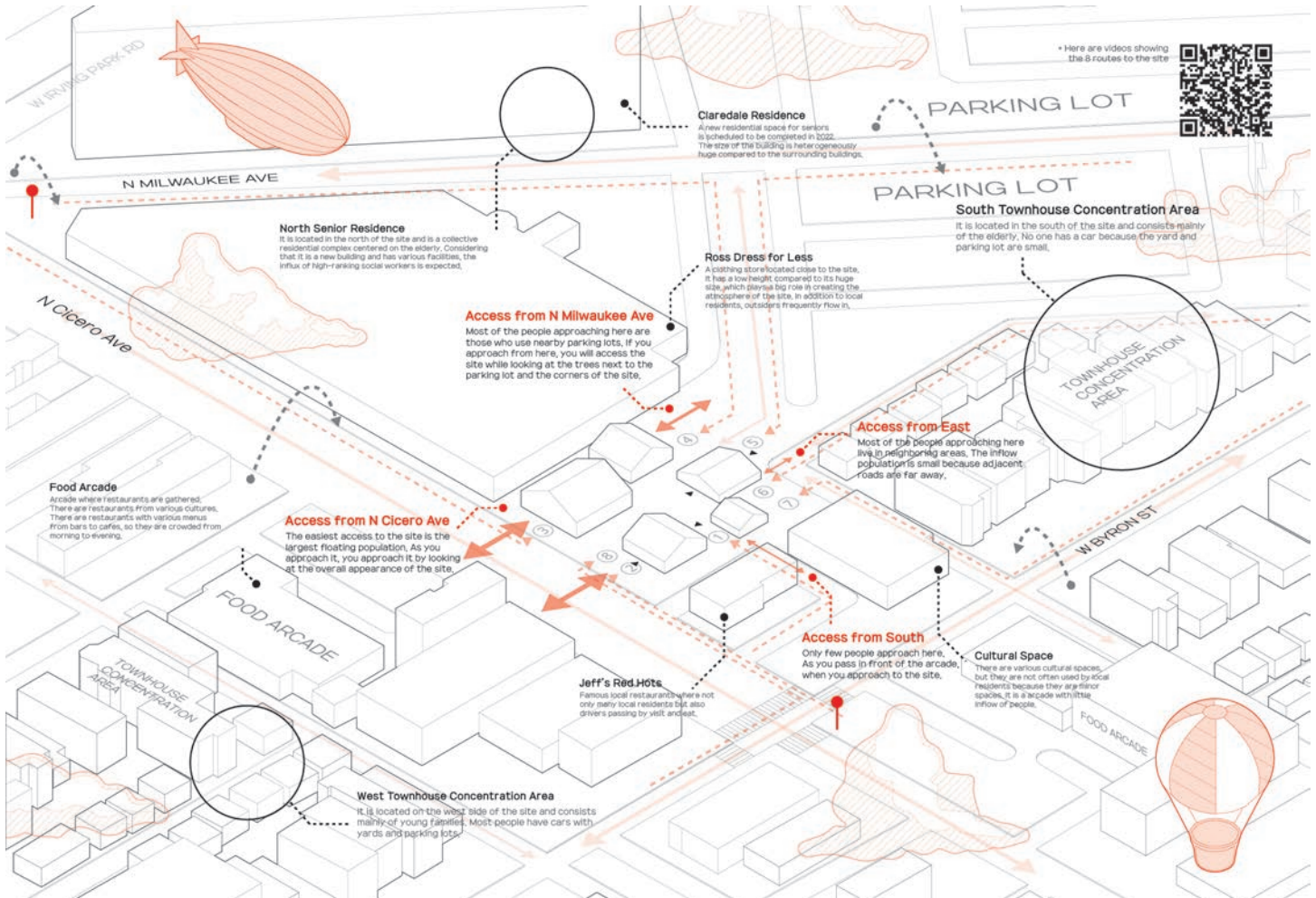

The movement of locals occurs among transportation spots and gaps between the residential area and commercial area.

Attractor

People's movements influenced the placement of mass. The two main roads surrounding the site, residential areas, commercial areas, and three bus stops each act as **NODES**. These nodes are connected to each other, **CREATING** movements of people, and the influence of these movements determines the distance of mass and creates an external space.

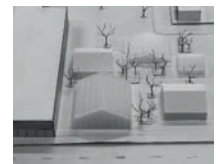
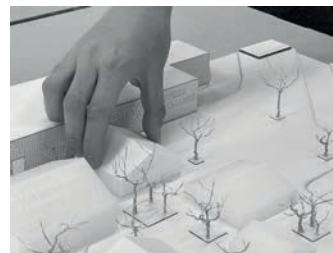

Testing the Path with Study Model (October 23, 2021)

Mining Underground

Underground, unlike general architecture, requires different strategies in light. So, three ceilings and various voids were constructed to bring as much light as possible into the space. A physical model was created to test light, and light was tested with various angles and directions.



Morning

Light intensively enters the community space.



Afternoon

Light evenly enters the entire space.



Twilight

Light intensively enters the rock climbing space.

Sunlight Test with Model (Pictured by Younghoon Jung)

Construction

The Hidden Oasis is a **STEEL** structure building and uses the W12 of W-Shape as a member. The facade of the ground layer adopts a curtain wall system and be made with **ETFE panels** and **Polycarbonate panels** based on HSS frames. The three-story building consists of a lobby, community space, and rock climbing.

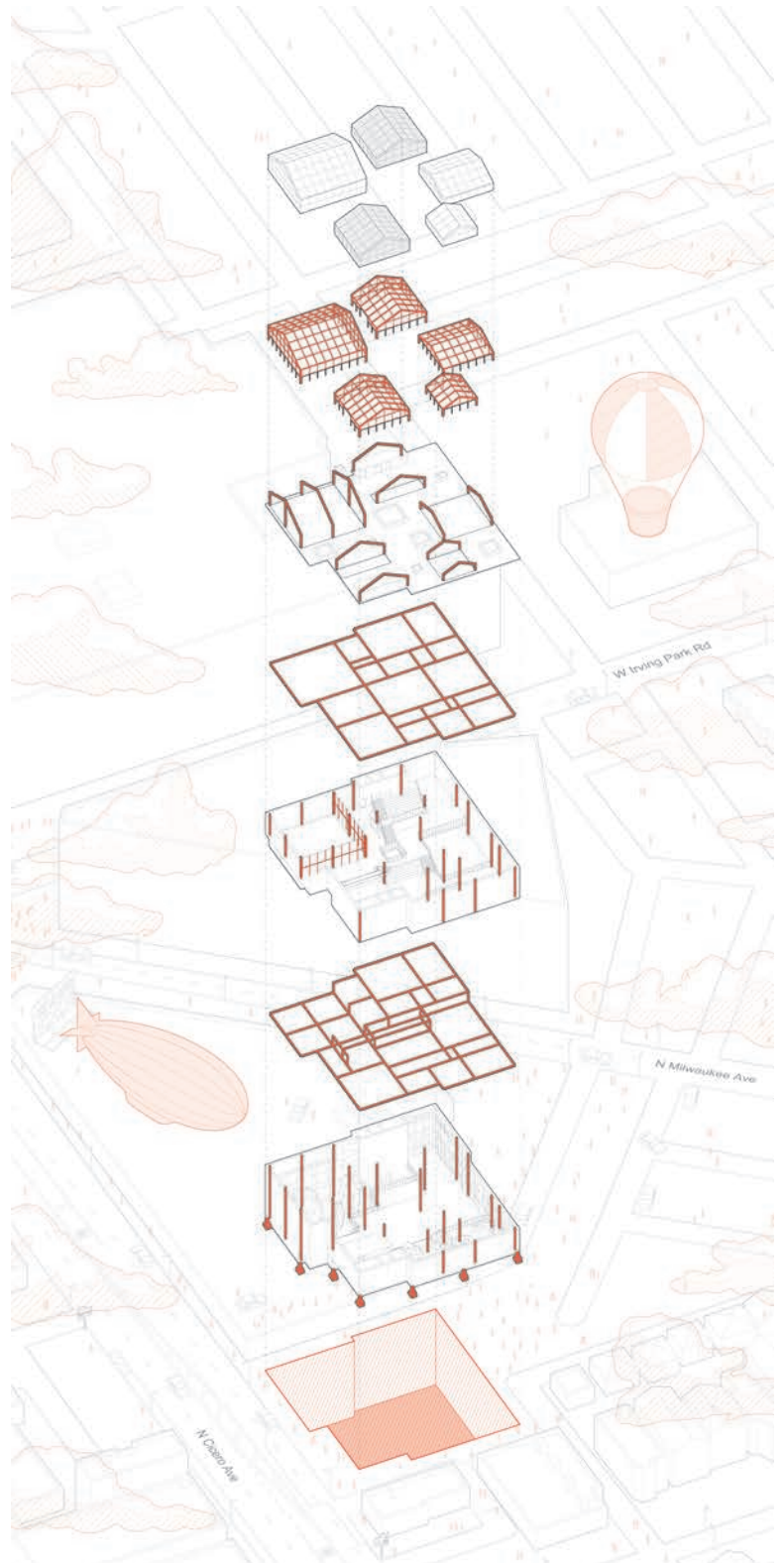

Steel structure and curtain wall system were used.

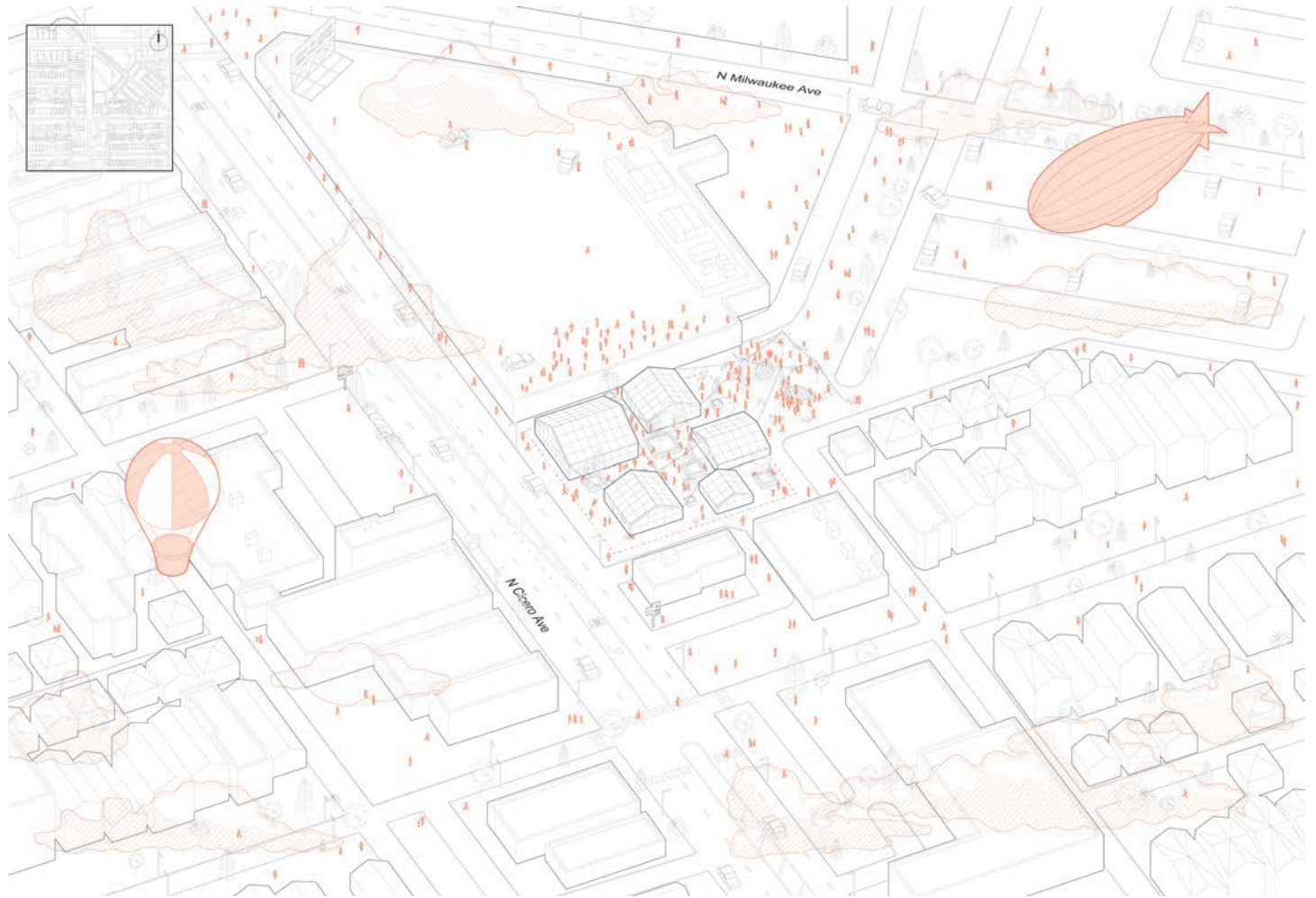

People gather in the playground, which is the intersection of various wires from attracting nodes.

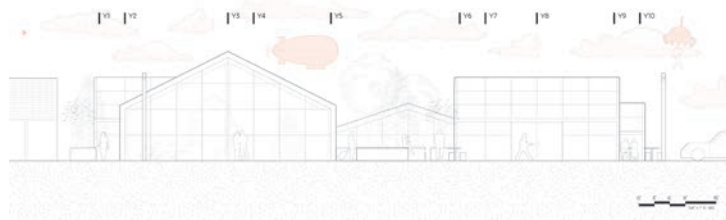

Elevation

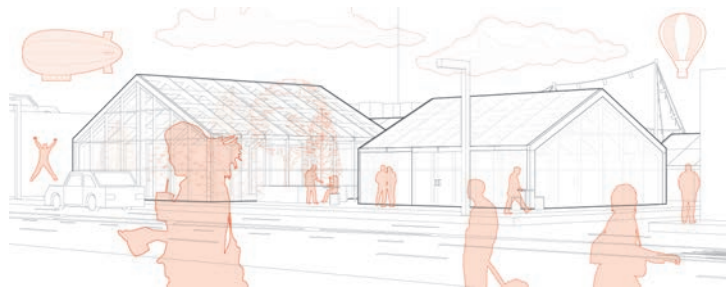

View from Commercial Area

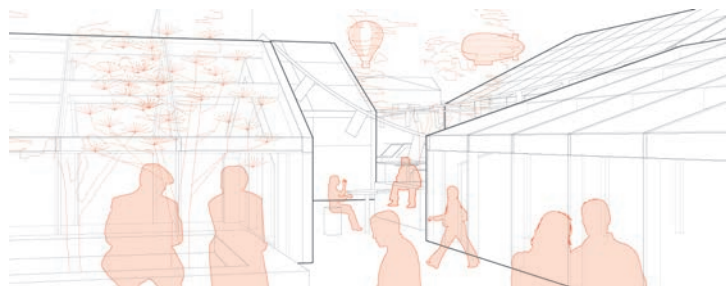

View from Residential Area

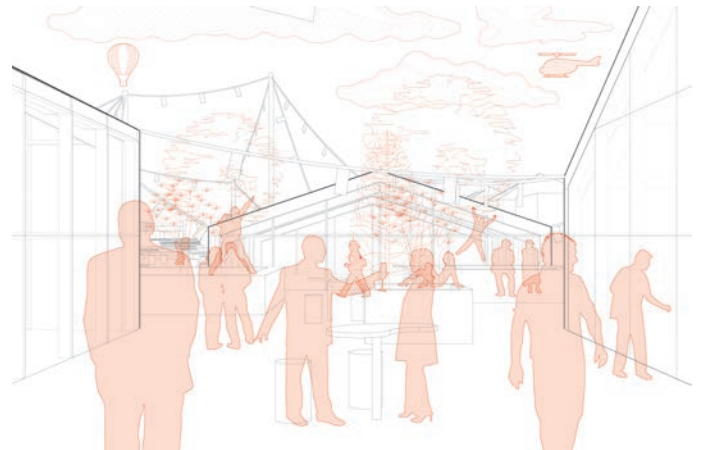

Local's various interactions occur in the Playground.

Continuous Path

There are no community spaces and parks for local residents around the site. Considering the situation on the site, botanical garden and community spaces to replace parks were designated with rock climbing. I wanted this space to be recognized as an extension of the road. So all spaces are continuous and don't have the wall, but they are divided through split floor, ceiling height, and furniture.

'I hope this building be a PATH for the neighborhood.'

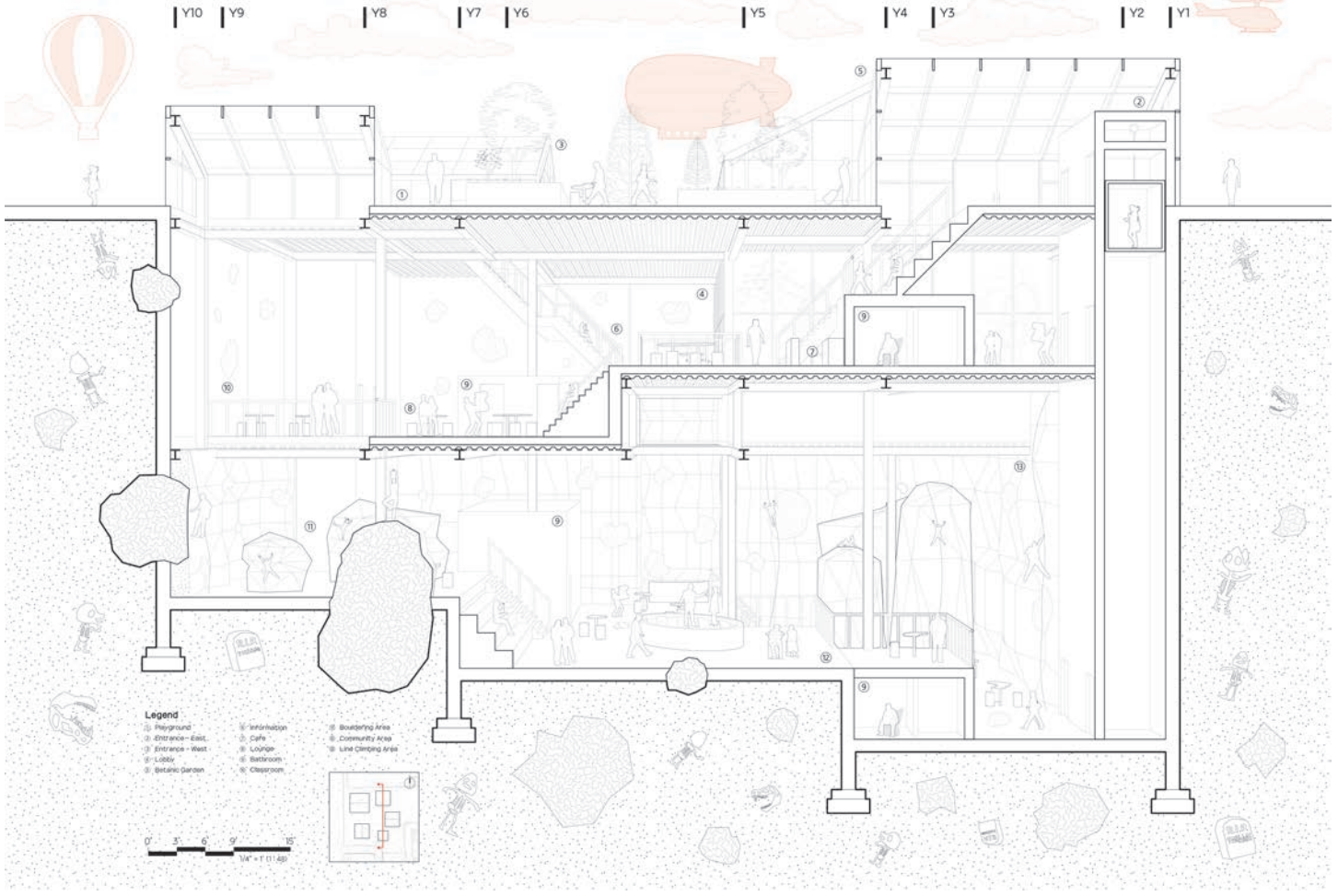

The stones underground are located there as they are and operate as objects.



Spaces connect to stairs and voids without walls.

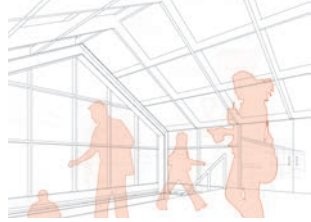

Entrance

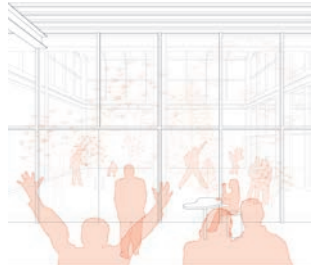

Botanic Garden



Rock Climbing

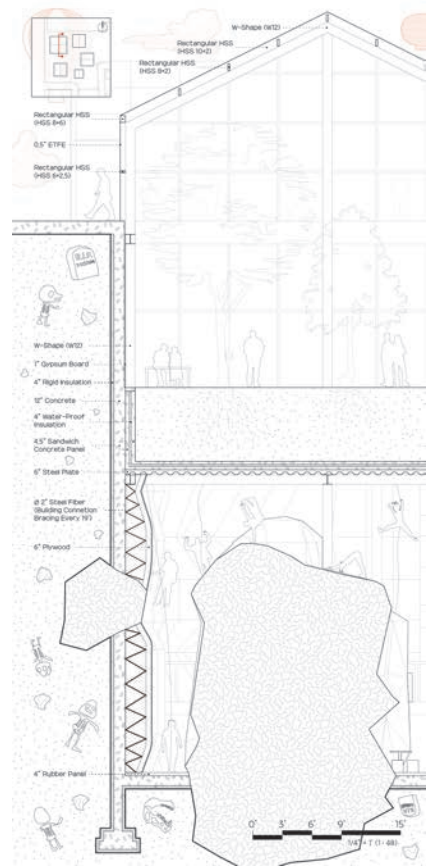

Waterproofing is the matter.

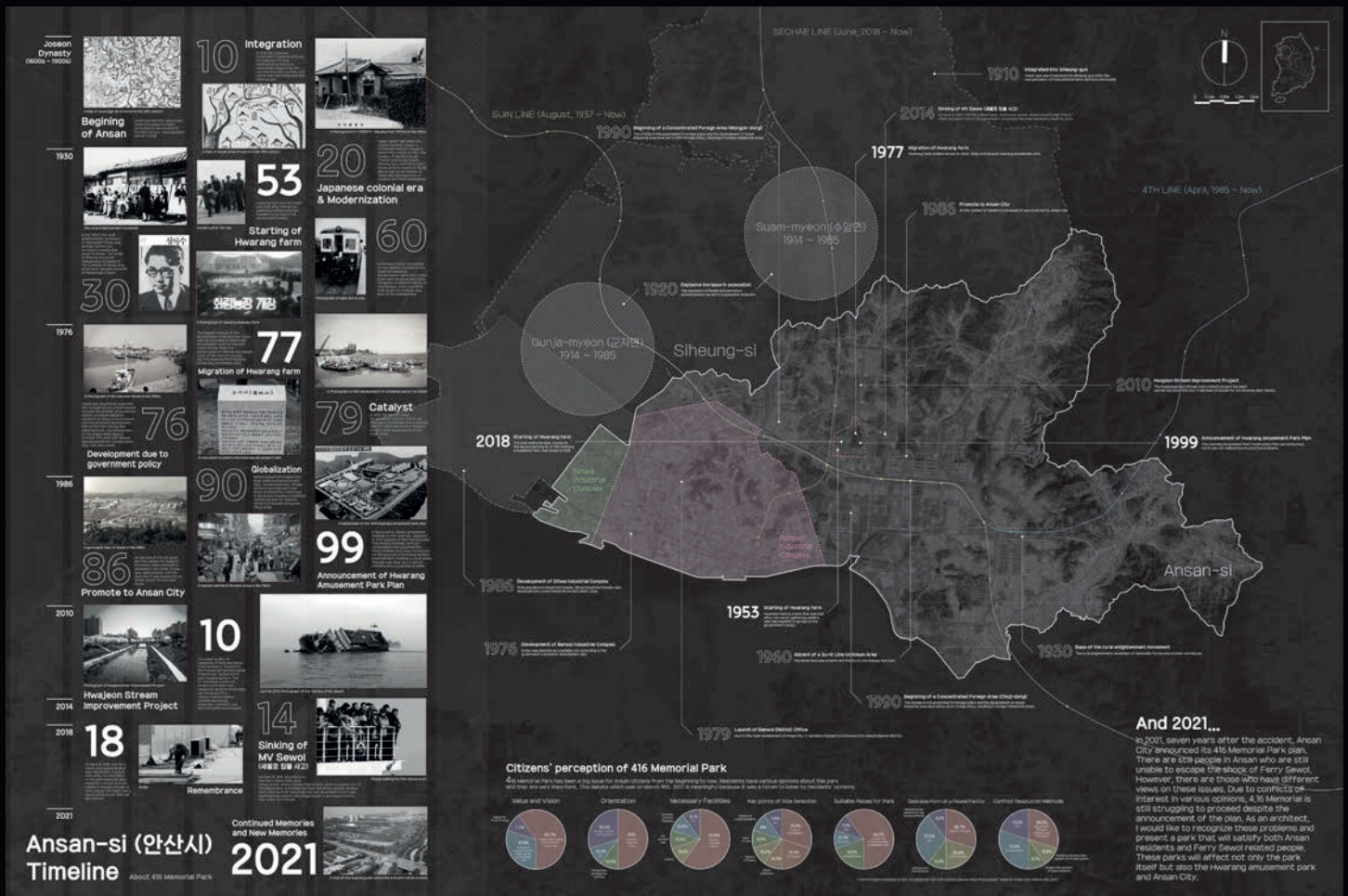

Ansan-si is a city with a lot of pain historically. It was abandoned by the country, and various accidents occurred.

Sewol Ferry Disaster (April 16, 2014)

Sewol Ferry Disaster was a disaster the sinking of a ship heading to Jeju on April 16, 2014. 325 people of second-year students from Danwon High School, who were heading to Jeju for a school trip, were on board, of which 248 passed away, because of this disaster.

Ansan-si, where Danwon High School is located, was declared a special disaster zone in 2014 due to the accident, and still hurts from the accident. Ansan-si announced a plan to build a memorial park to commemorate this accident.



The elderly do not use the entire park, but only limited areas. (15:11, March 3, 2021)

02 4.16 Memorial Park 'LOST meaning of the Path'

Type
Academic (ERICA, 2021)

Program
Museum

Location
Danwon-gu, Ansan-si, Gyeonggi-do, Korea

Phenomenon

Hwarang Park is a large park, but the park was built indiscriminately without a plan, resulting in a **POOR CONNECTION** between each space. I **OBSERVED** the park and found that the path that had to connect space was rather **CUTTING-OFF** between space to space. So, I want the park to be operated as **ONE PARK**, not as separate space.

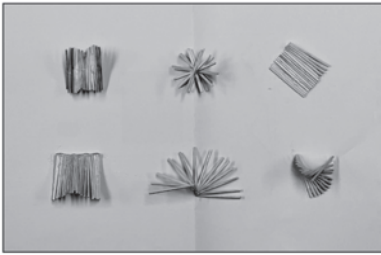

1, Frame Unit (2021,03,25)

I thought about various ways to express curved surfaces, Each unit can be a building itself or an element of a building.



2, Idea for the Site Environment (2021,03,28)

I have suggested a variety of ideas relating the site environment to the architecture, I wanted to build a structure that didn't deviate much from the order of the land.

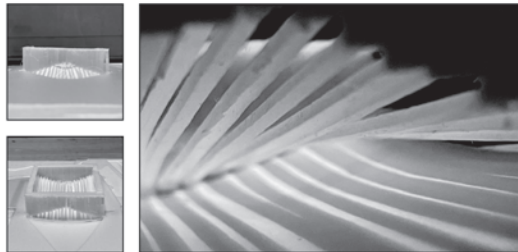
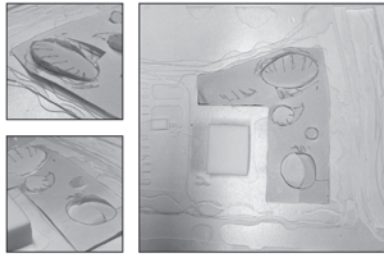

3, Idea of a Memorial Space (2021,03,28)

I modeled images of memorial spaces, I wanted to make people feel stuffy but mysterious.

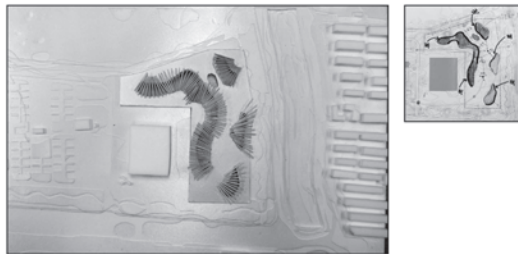

4, Apply to Site Contour Lines (2021,04,06)

I matched my architectural ideas to site contour lines, I also applied the louver system that I thought last time into this idea.

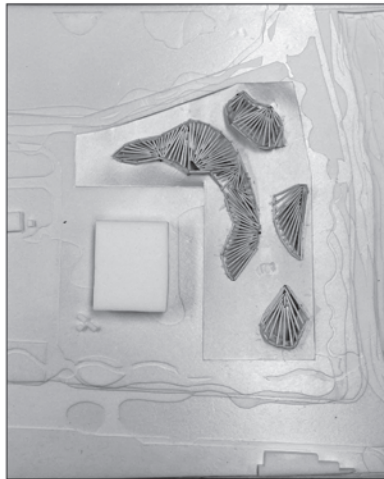

5, Arrange the Finish Line (2021,04,11)

The shape of the building looked complicated, so the ends were organized and the relationship with the land was re-established.

Physical Model Development 1

2021,03,25 ~ 2021,04,11

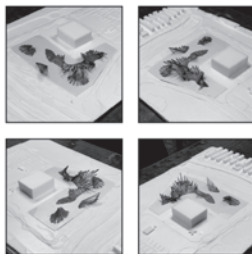
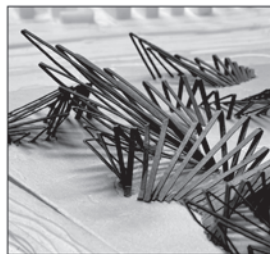
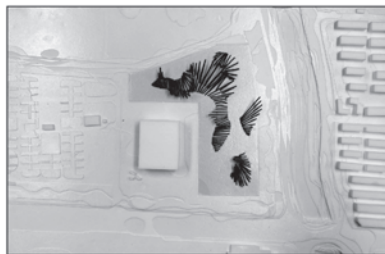

6, Sectional Approach (2021,04,15)

I thought that the space I wanted would not come out through a flat approach, so I tried to solve these points through a cross-sectional approach.

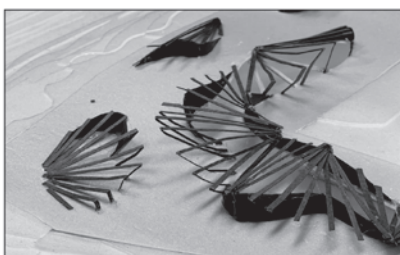
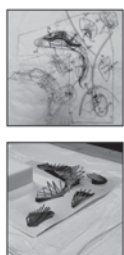

7, Realistic Scale Application (2021,04,20)

The existing model did not fit when the scale was realistic, but I modified these parts to make the model more realistic.

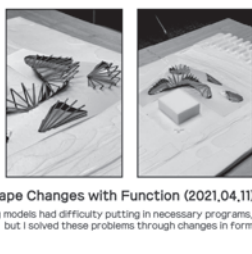
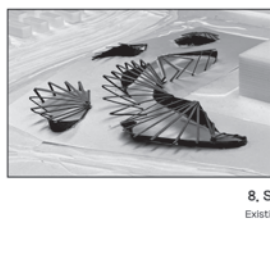

8, Shape Changes with Function (2021,04,11)

Existing models had difficulty putting in necessary programs, but I solved these problems through changes in form.

Physical Model Development 2

2021,04,15 ~ 2021,04,25

The model changes into buildings according to the conditions of the site.

Ambiguous Boundary

In order for the paths and buildings I made not to block people's movement, it was important to **REMOVE** internal and external boundaries. Starting with a frame unit created to create ambiguous boundaries, space began to be created following the site's condition.



Physical Model
Development Process
(16 Models, 127 Pictures)

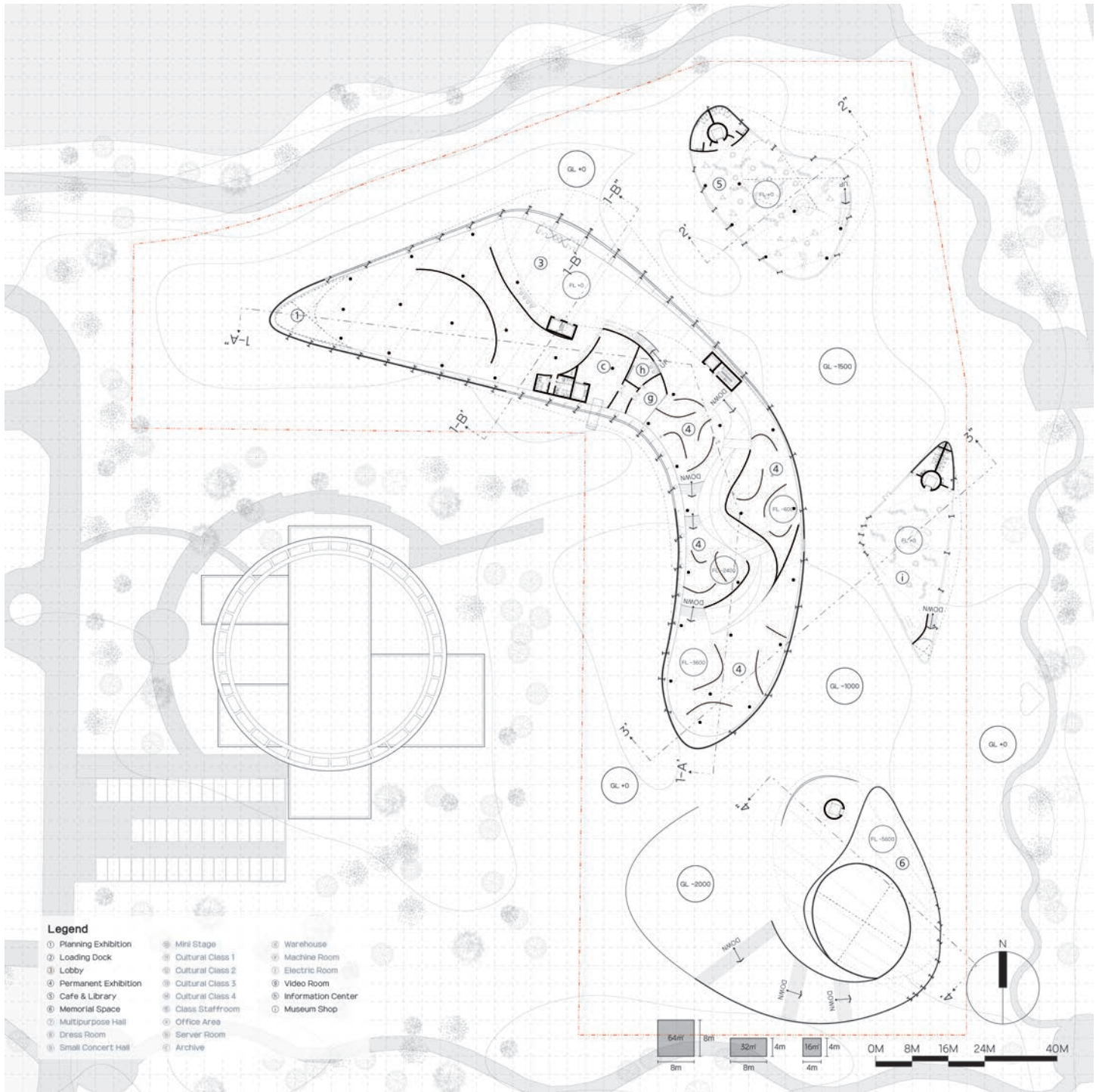

The spaces divided according to the flow create a new flow.

Intersection

New paths and existing paths cross, creating a new flow. New flows attract people and lead into the new spaces such as center squares and memorial space,



Flows intersect and create an interesting space.
(15:25, March 21, 2021)

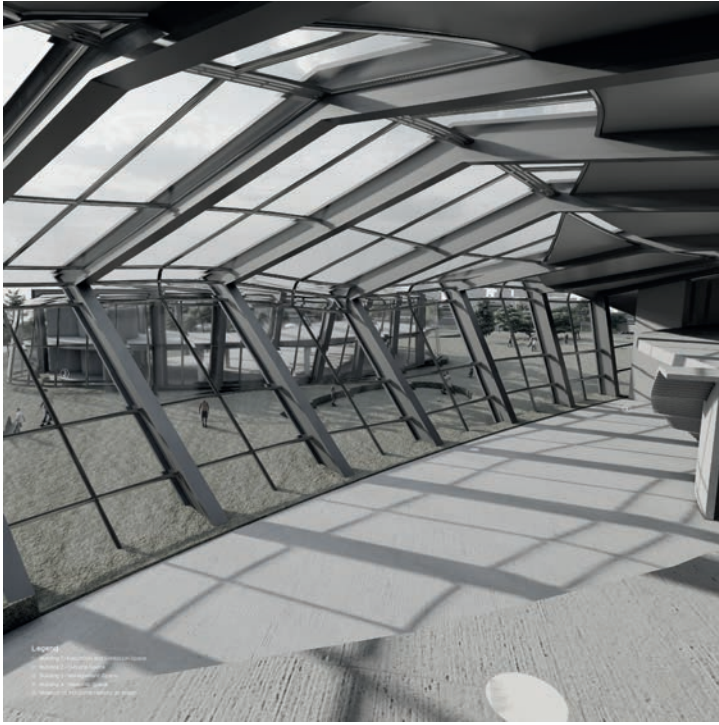

The space divided into steel frames overlaps and has duplicity.



Hwarang Park is a park for memorials and also for locals.
(15:21, March 21, 2021)

Duplicity

Steel frames that look like silhouettes repeat and overlap, blurring the boundaries between the inside and outside. As a result, space has duplicity in which the difference between the inside and the outside cannot be properly recognized.

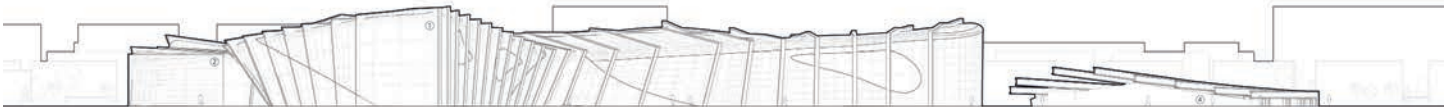

The frames support the panel and create a free interior space.

Towards ONE Park

I wanted to make a park that was open to **BOTH** guests at a memorial and locals. Hwarang Park is not just for someone, but for **EVERYONE**.

'I hope that everyone will be able to use the park freely through my ambiguous spaces.'



The steel frames break the boundaries of buildings.



A wearable mask that can view, detect, and respond to overcome human limitation. (Rendered by Jiwon Park)

Overcome Human Limitation

Human vision has limitations in reaction speed and viewing angle. Therefore, certain occupational groups, such as firefighters and soldiers, have difficulty exercising their abilities. Is there any way to overcome their difficulties with technology and ideas? I thought that these limitations could be overcome if we brought operating mechanisms from animals that have superior performance than human perspectives in nature.

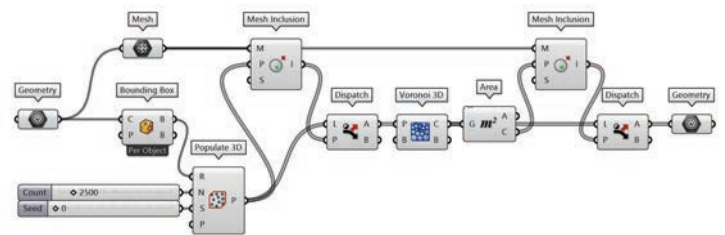

Script for making Polyhedron which following the human shape. (Coded by Jusang Lee)

03 Polyhedragon Mask 'Body X Technology'

Type
Workshop + Team Project (2021)

Program
Product Design

Role
Design, Coding, Visualization

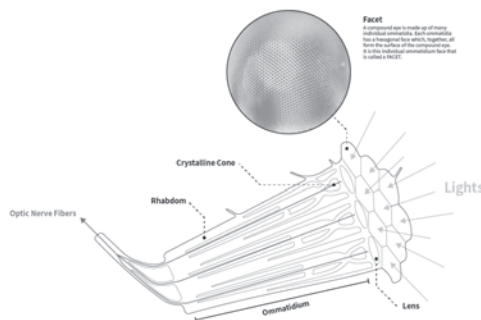

Solution from Dragonfly

Dragonflies have very large eyes and have very good vision. The dragonfly's visual system is extremely sensitive to movement and it points in almost all directions and gives the 360 degree visual field.

Analysis of dragonfly vision nerves. (Drawn by Jusang Lee)

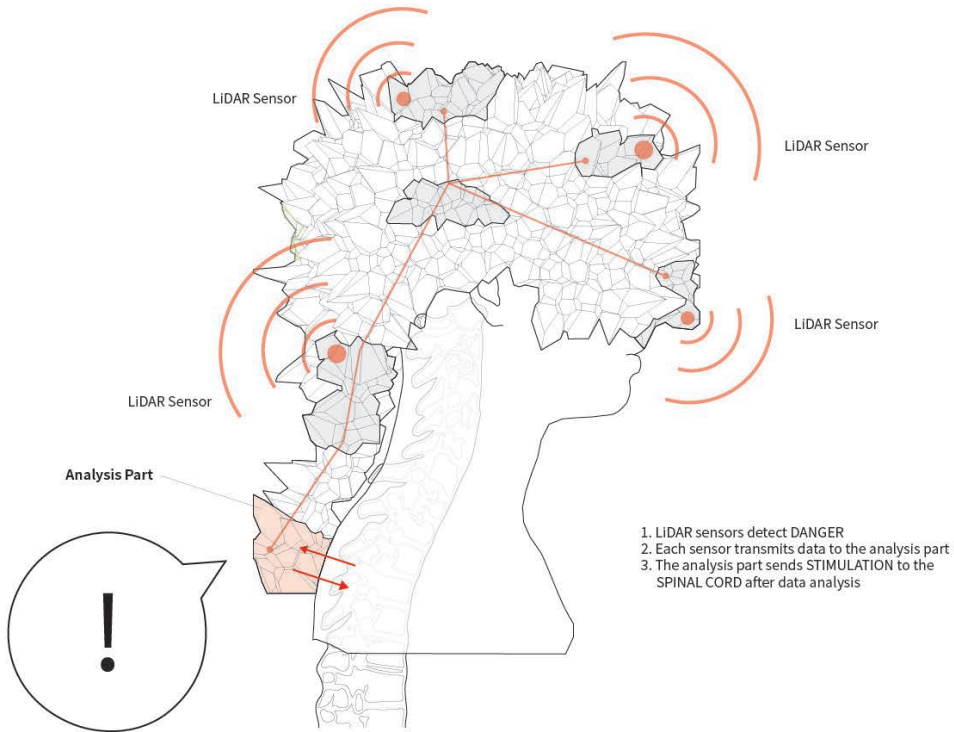

With the help of technology, we can speed up the reaction. (Drawn by Jusang Lee)

Combine with Technology

There's a limit to the speed of human reactions. However, with the help of technology, we can **SPEED UP** the reaction.

The LiDAR sensor detects the approach of an object and immediately transmits data to the analysis part, And the analysis part **STIMULATES** spinal code to induce **SPINAL REFLEXES** to make a quick response.

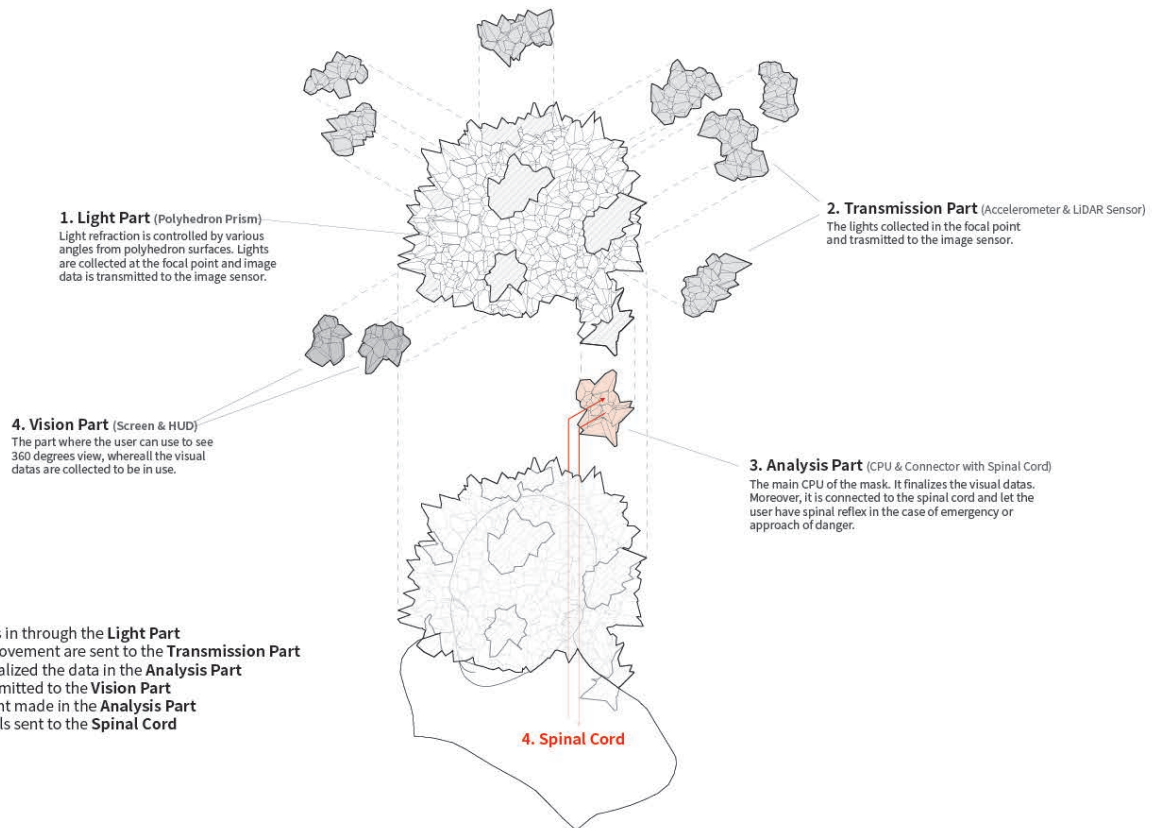

The four other parts collect information and command humans to act. (Drawn by Jusang Lee)

Fabrication

Polyhedral parts are connected to communicate information and help humans make quick judgments. The polyhedron aims to overcome human limitations. With a process of detect – transmit – respond in terms of visualization and motion. To overcome the human limitation, A wearable that can view, detect, and respond.

04 Community Service Center

'Restoration of Daily Life of Locals'

Type
Academic (ERICA, 2020)

Program
Office

Location
32, Teheran-ro 7-gil, Gangnam-gu, Seoul

Phenomenon

On the first day, I visited the site, young children were running and playing on the asphalt road. "Why can't this park, the **ONLY PARK** in this block, be used entirely for local residents?" This park belongs to the residents, not to anyone else. I wanted to return this place to the local residents, not victims of reckless development.



Locals only have asphalt. (15:18, August 5, 2021)

Yeoksam-Dong, Gangnam

Gangnam, A city created by necessity

The purpose of the project was to examine the development process of Gangnam New Town, which was transformed from a quiet rural area to a modern urban area in a short period of time, and to identify the problems that arise in the process.

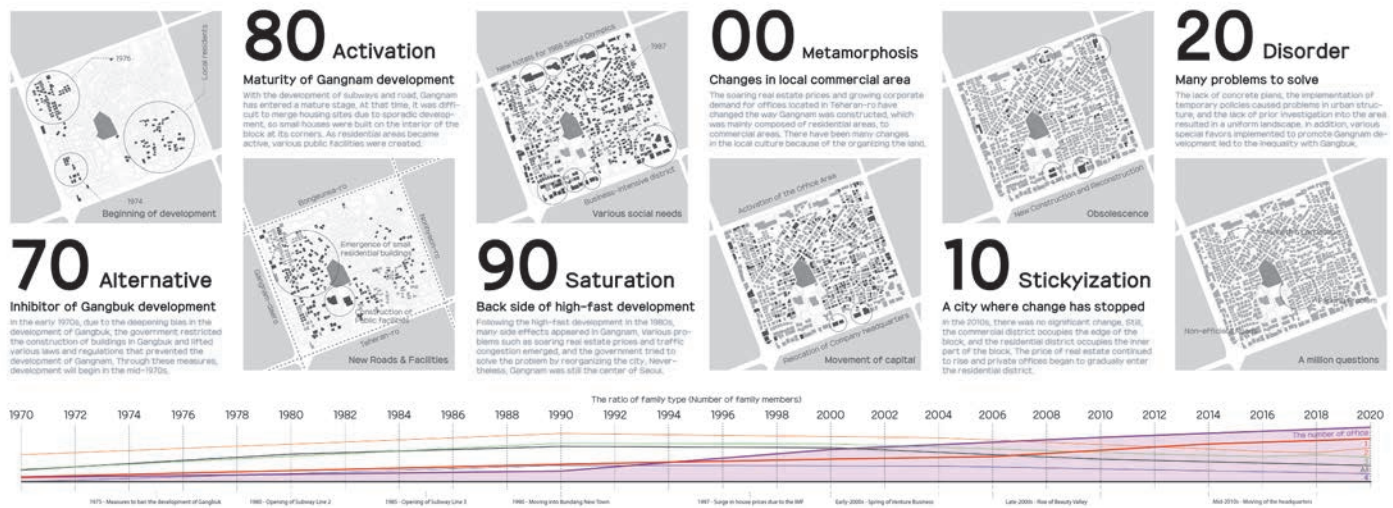

Gangnam was deformedly developed by the government. As a result, many side effects are occurring.



Why are they **closed** to the public despite their role being the **popularization** of Taekwondo?
(18:28, October 2, 2020)

Kukkiwon

Kukkiwon, which was established to promote Taekwondo, was **CLOSED** to local residents, contrary to its original purpose, and I thought this space should be **OPEN** to people. Therefore, I propose a community service center with a botanic garden for local residents on this site.

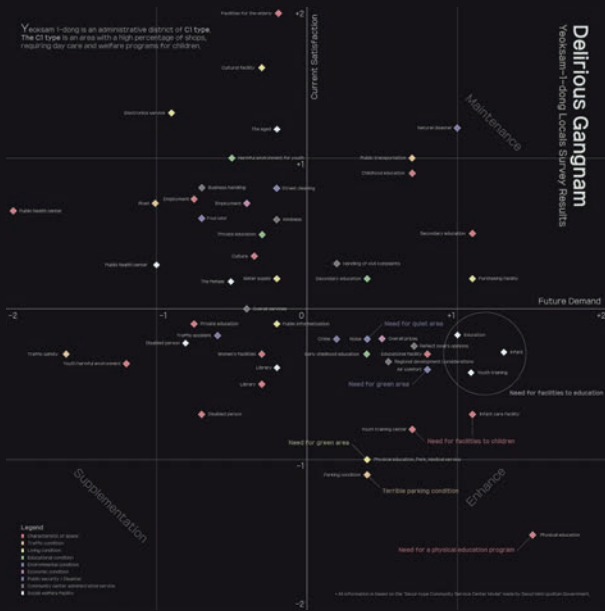

Future demand & Current satisfaction matrix



Students have nowhere to go in Gangnam. (12:07, October 2, 2020)

Program

Prior to setting up the program, I investigated facilities that are currently insufficient for local residents and facilities that are expected to be in future demand. Facilities that are in demand both now and in the future were facilities related to education and nature, and in response to these demands, offices include educational facilities and nature.

Social Group's Cooperate & Discord

Person-to-person relationship

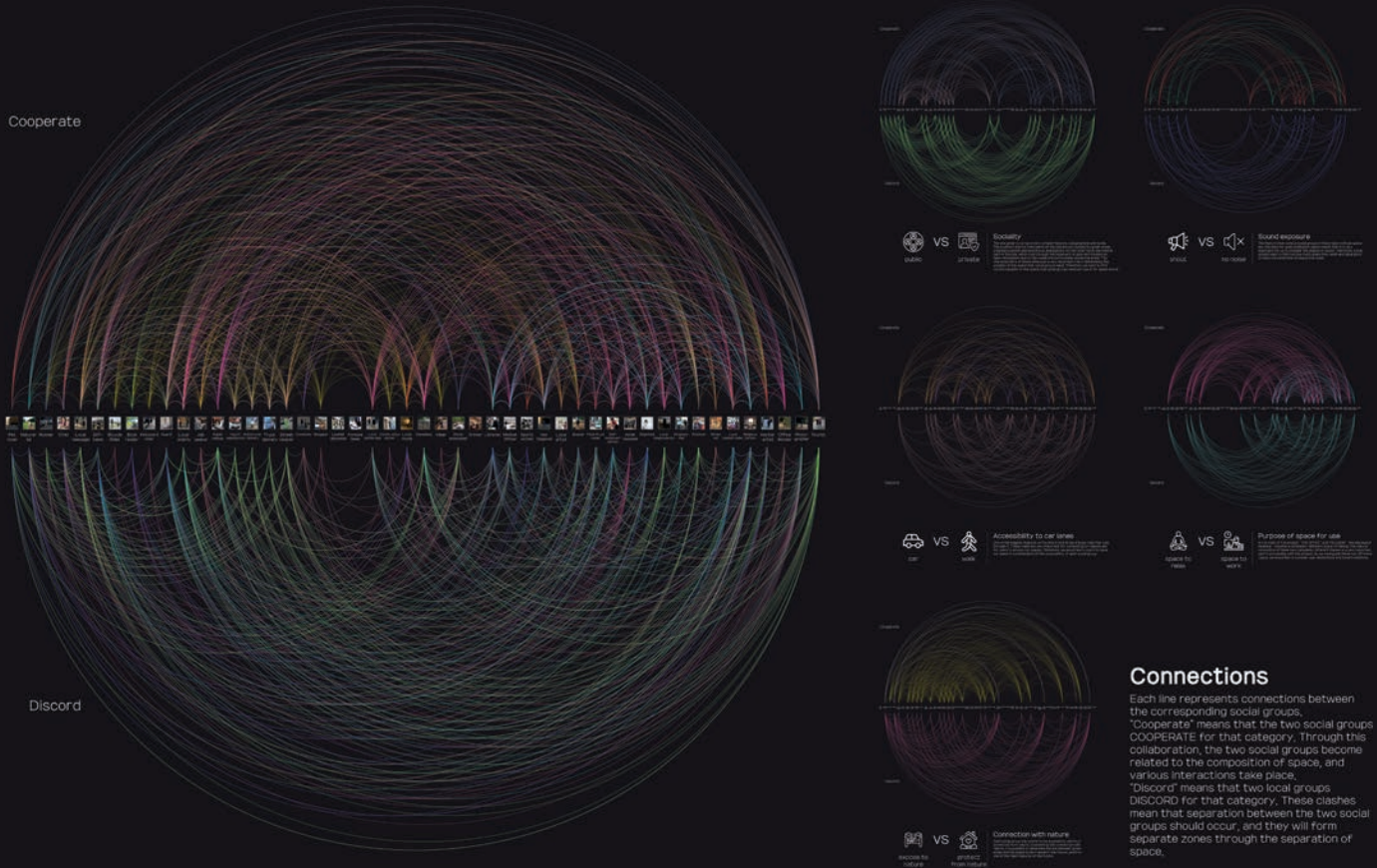

48 social groups and 10 categories determine the location of the site and the placement of the program.

Local Social Group

Sites are places where residential and commercial districts are together, and there are numerous social groups. Each of the 48 social groups has a preferred space and a avoided space. Their preference for space becomes an important factor in arranging various spaces. The arrangement and hierarchy of space are determined through social groups.

System Reformation

The system of community service center in Korea is **OLD** and **INCONSISTENT** with modern society. Therefore, I propose a 'MOBILE community service center system' different from the existing system. With the new system, residents don't have to wait for their turn. They just wait in the desired space, and public officials will visit them for work.

Program Map

The restoration of daily life

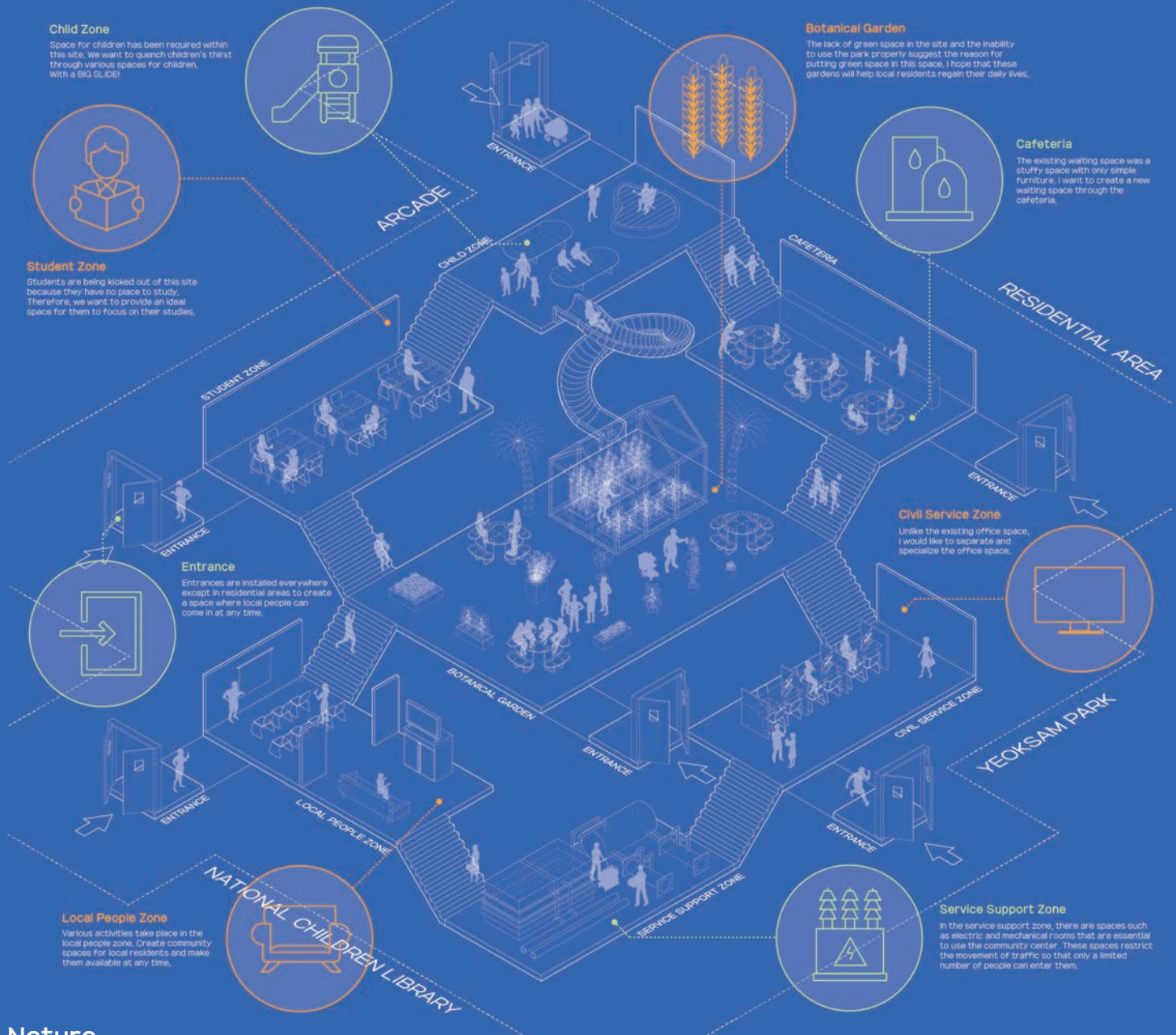

Nature

The area near Kukkiwon, designated as a site, was not used for local residents, even though it was the only green area in the block. In addition, the Gangnam area is absolutely lacking in green areas due to development. Therefore, I propose Botanic Garden to return nature to local residents. Botanic Garden will provide local residents with nature and shelter from city.

It presents a completely new type of community center.



In response to natural elements such as sun, wind and rain, building saves energy through facilities and materials.

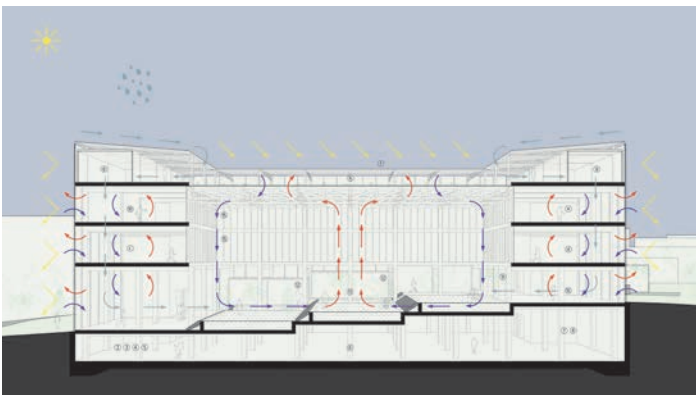

Rainwater is used in plants and rooftop gardens.



Water in the rooftop helps maintain the temperature inside.

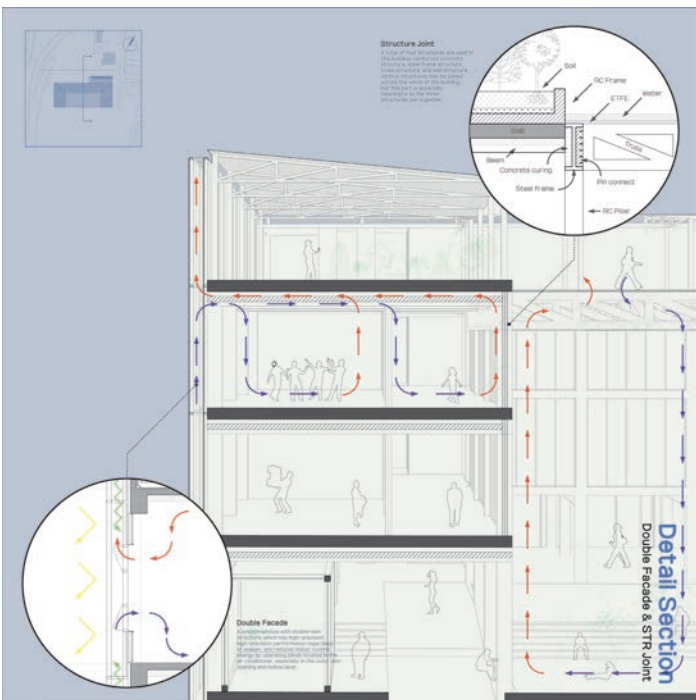

Detail Section - Structure Joint & Double Facade

Sustainability

It is important to reduce energy consumption as much as possible due to the characteristic of botanic garden that consume a lot of energy. Therefore, I propose a double facade structure to increase sustainability. Double facade helps maintain the pleasant environment for the office and the temperature required for botanic garden efficiently.

'I hope that the space for local residents will restore its original function and RESTORE THE DAILY LIVES of local residents.'



Housing and offices are mixed without boundaries, and countless people pass through them.

Phenomenon

Apgujeong, where the site is located, is a **COMPLEX MIXTURE** of **RESIDENTIAL** and **COMMERCIAL ZONES**. The two heterogeneous spaces are mixed without a clear boundary, causing many problems. Local residents are unable to sleep late at night due to people who use a commercial zone, and those who move into commercial districts are subject to many restrictions on their activities due to residential districts.

What was needed in this confusing mix of zones was a space that **NARROWED THE GAP** between the two areas.

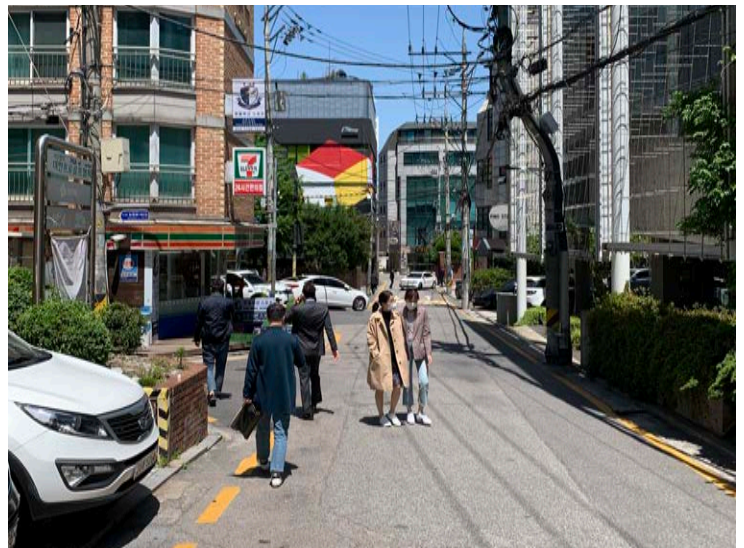

*Residents and office workers always encounter each other.
(12:14, May 13, 2020)*

05 B House (For Beer Homebrewer) 'Specialized Space for Social Group.'

Type

Academic (ERICA, 2021)

Program

House

Location

19, Dosan-daero 37-gil, Gangnam-gu, Seoul

Housing Issue

For those in their 20s and 30s living in Korea today, a house is just a sleeping space. In addition, those who enjoy "homebrewing" as a hobby need space for various facilities. Therefore, in order to solve his problem, I propose the typology of **SHARE HOUSE**.

Social Group

'Generation 2030' Who Love Homebrewing

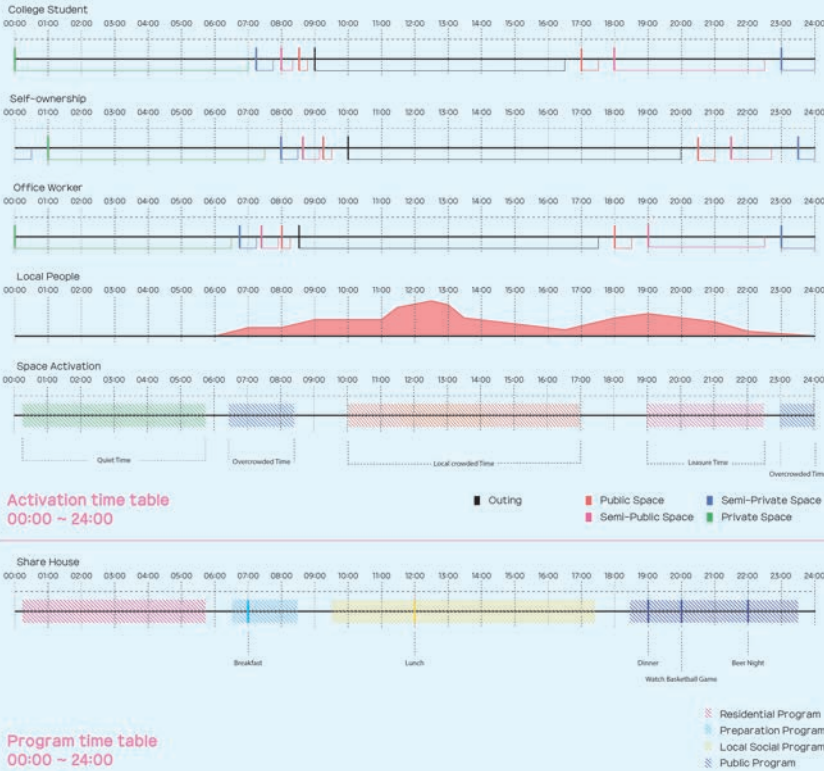

Even within the 2030 group, they have different lifestyles.

Generation 2030

Sharehouse is characterized by a space where people in various fields live together. Considering these characteristics, it is essential to analyze the movements of various people in constructing the space of the share house.

Therefore, the daily movements of the social group 2030 generation were analyzed to identify people's movements in the residential environment. These analysis data help determine the time and program when space is activated.

Be a Beer Homebrewer

The beer-making process is complicated, so you have to consider all the factors. Therefore, I investigated the difficulties and the process of making beer to understand the space needed, and studied the physical elements needed to actually create space, such as the tools needed, the numbers of those tools, and the condition of the space needed.

In addition, I had time to make my own beer and learn about the potential of social groups.



1. Sterilize homebrewing equipments

The most important thing in making beer at home is getting rid of unnecessary germs. Because the bacteria that have not been removed change the taste of beer during the beer fermentation process.

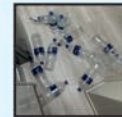

2. Make baby beer

Mix the wort, water, and sugar that needed for fermentation. Mix well and add yeast for fermentation. It is important not to stir the yeast. If you stir it after add yeast, the fermentation will take place too quickly and become barley vinegar.



5. ENJOY HOMEBREWING BEER!

4. Package aging beer

Transfer fermented beer to a bottle. Likewise, it is very important to get rid of the bacteria that are harmful to the freshness of the beer when you pack the beer.

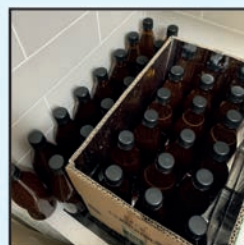

3. Check the status of beer

Check the weight of baby beer every day. If beer goes into effect normally, the percentage will be lower. If the portion of beer is constant for 2 days in a row, the fermentation is complete.

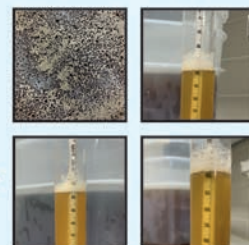

Social Group
'Generation 2030' who love homebrewing

I made my own beer over two months to understand social groups.

Process

One of the important features of making beer is that the beer-making process has a large order. I wanted to provide a differentiated experience from other beer factories or breweries, where users can move and participate in the process. Therefore, a huge type of lamp is presented as a way to reveal this linear process of beer generation and create various experiences for users.

How to Make Beer Guide for Beginning Homebrewers

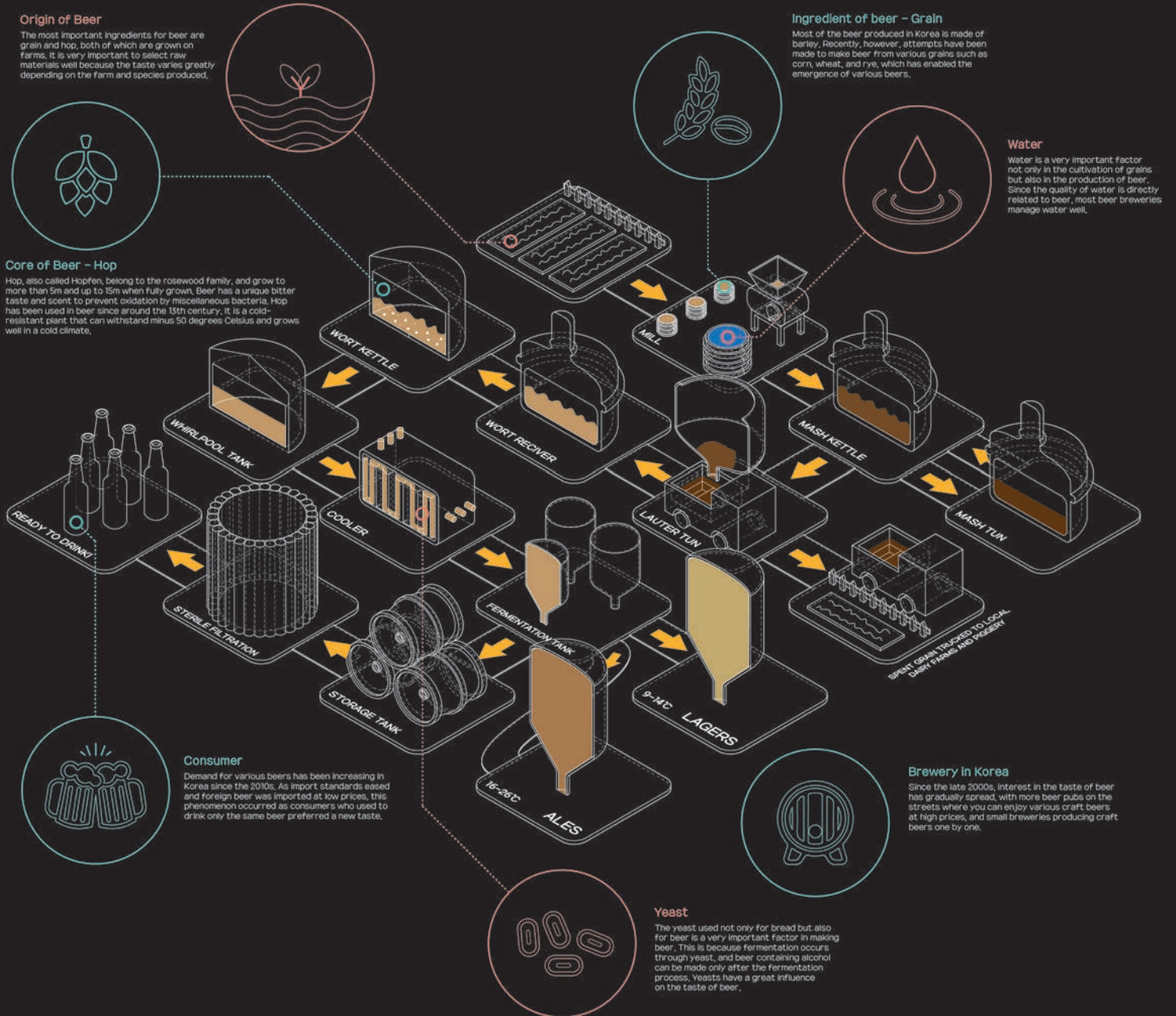

The beer making process is not only linear but also complicated.

A Home-brewer needs a variety of facilities to make beer.

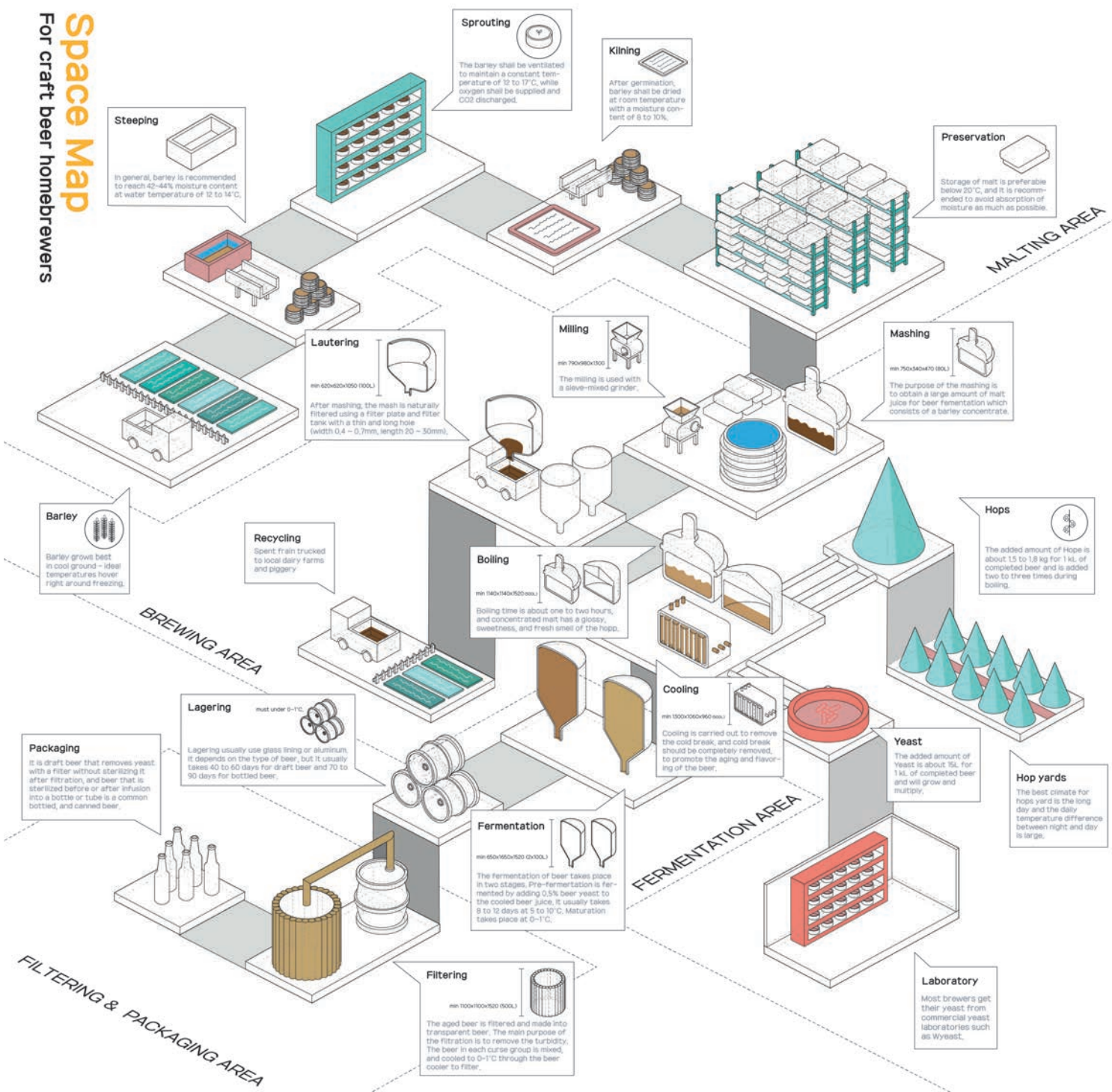

Components

Various facilities are needed to perform homebrewing. Therefore, in order to use these huge facilities, space on a different scale from the general scale of housing was required. Therefore, my project needed to weave various scales of space, such as the human scale needed in the general residential process, the huge scale needed for brewery, and the scale needed for beer-enjoying space.

Section
East side to West side

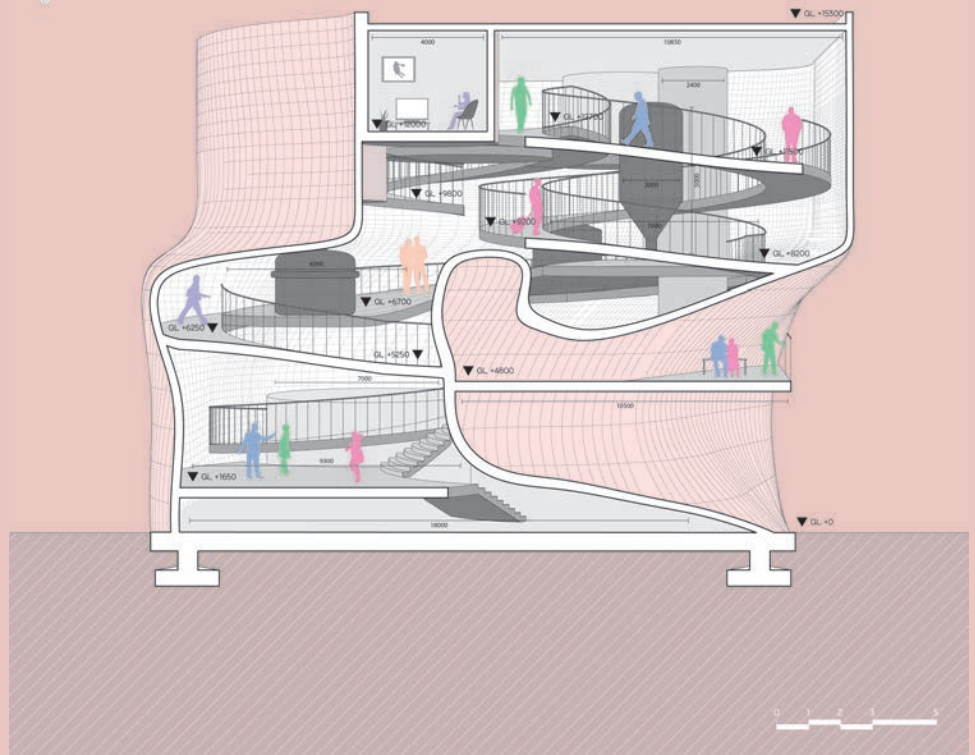

Through a space composed of unusual types of lamps, I hope that users will feel experiences and unique sense of space.

Mass Process
How to make the mass

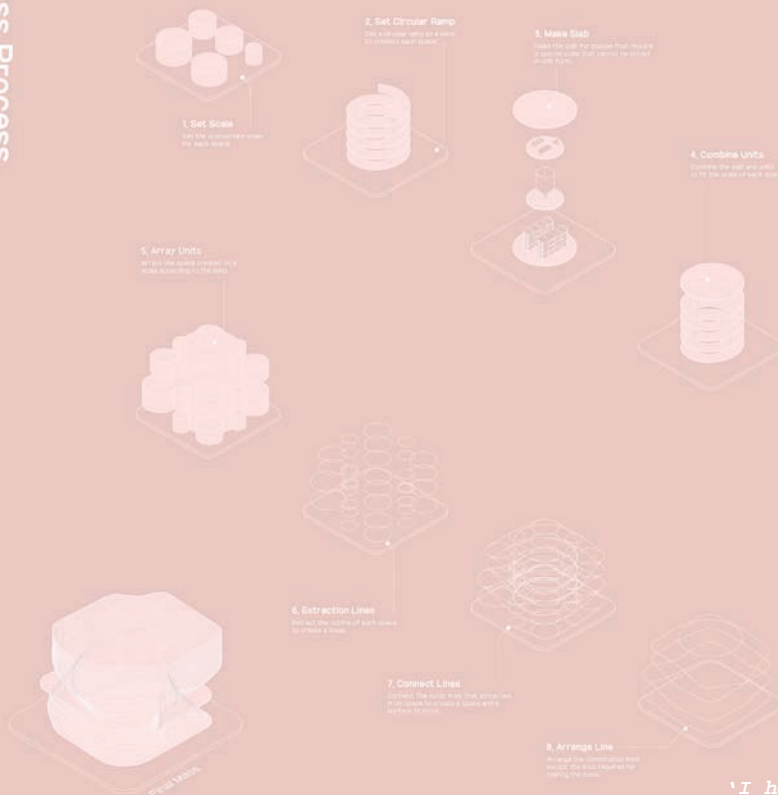

Specialized Space
The beer-making process is characterized by a **LINEAR FLOW**. Taking advantage of these characteristics, the beer production process was connected with one **RAMP**, and residential spaces were inserted between them to create a space where beer breweries and residences are together.

'I hope that the **GAP** between the different zones of Appujeong will be **REDUCED** and the city will operate in **HARMONY**.'

The beer-making process plays a big role in determining mass.

07 Surge - 고향

'SENSE, EARTH, and MYSELF'

Type

Workshop (2018)

Program

Pavilion

Location

55, Hanyangdaehak-ro, Sangnok-gu, Ansan

Phenomenon

A familiar but awkward place to pass by.

From there, artifacts that start at the main gate are fading out one by one.

On a day like every other day,
I happened to visit this place.

When I took my first step,
The soft ground sank down.

When I took my second step,
Withered leaves shattered with a rustle.

When I took my third step,
Rough leaves grazed my feet.

How many steps have I taken
leaving my body to the ground.

When I came to my senses,
I found myself surrounded by lots of trees.

-

We always live surrounded by someone's hands.

When I leave myself in their hands and move on,

Somewhere along the line,
I find myself standing alone in hollow void.

So we need time alone.

To Not Forget oneself,
To Keep oneself surged.



In the middle of the crunchy forest. (08:56, February 10, 2018)

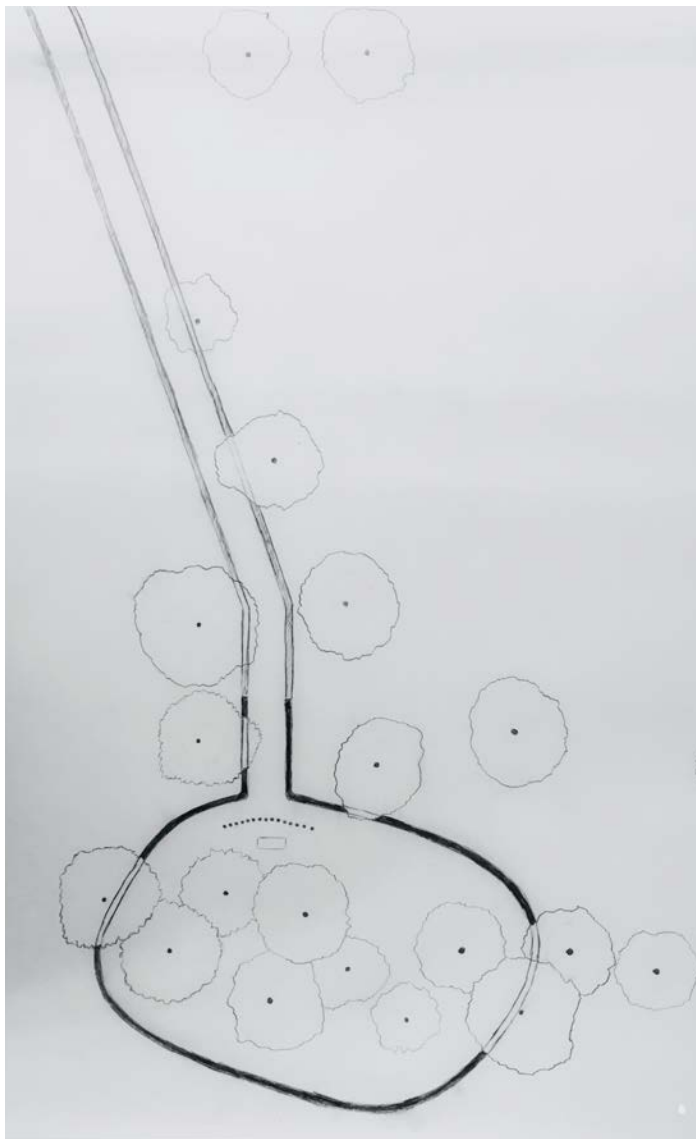

Senses that occur between the earth and me.



Walking in the soil, I focus on the senses.



As I took a step, I saw myself through the pillars far away.

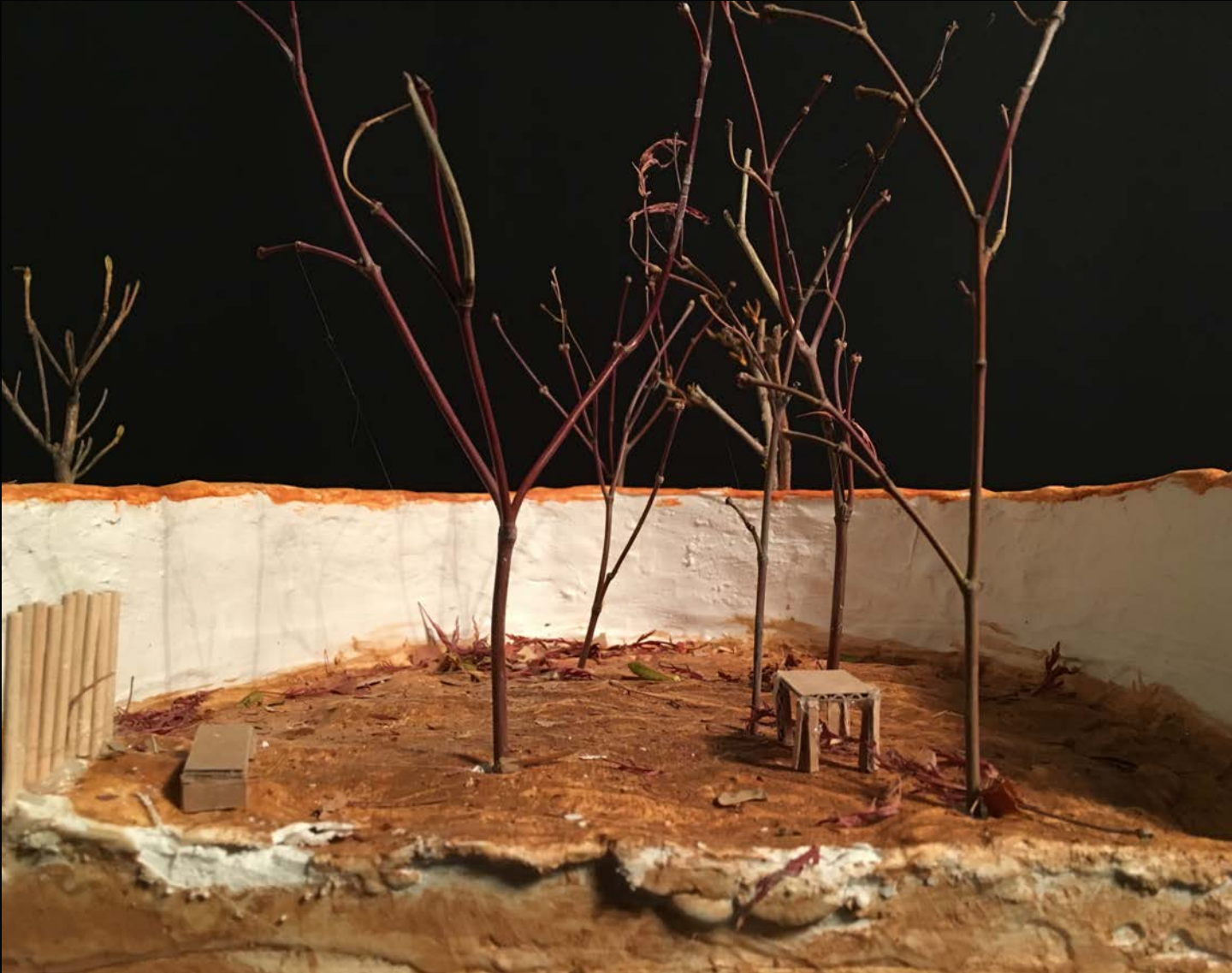

I look back on myself, who was buried in my daily life alone in the arms of trees.



Merged Western and Eastern architecture. (Made by Jusang Lee, Hokwon Na, Borim Kim, Byungmun Kang, Dohun Kim, Jungmin Lee)

Follow the Legacy

Office of Space Group is one of the most beautiful buildings in Korean architectural history. Architect Kim Soo-geun tried to find a way to naturally coexist between old traditional buildings and today's buildings, and as a result, three completely different types of buildings coexisted.

I had time to study his architecture and analyze the details and composition of the space.

08 Highlight the Details 'Follow the Legacy'

Type

Academic + Team Project (ERICA, 2017)

Program

Reference Study

Role

Research, Visualization

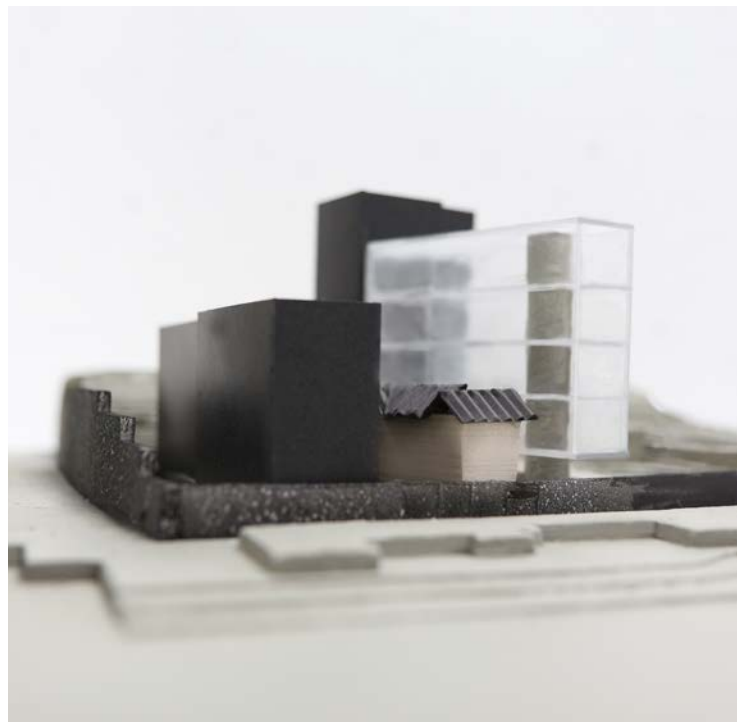

Brick buildings, hanoks, and curtain walls all coexist. (Made by Jusang Lee, Hokwon Na, Borim Kim, Byungmun Kang, Dohun Kim, Jungmin Lee)

